

scientifically closed water tank of size 1.83x1.83x1.50 cap 5,000 lts

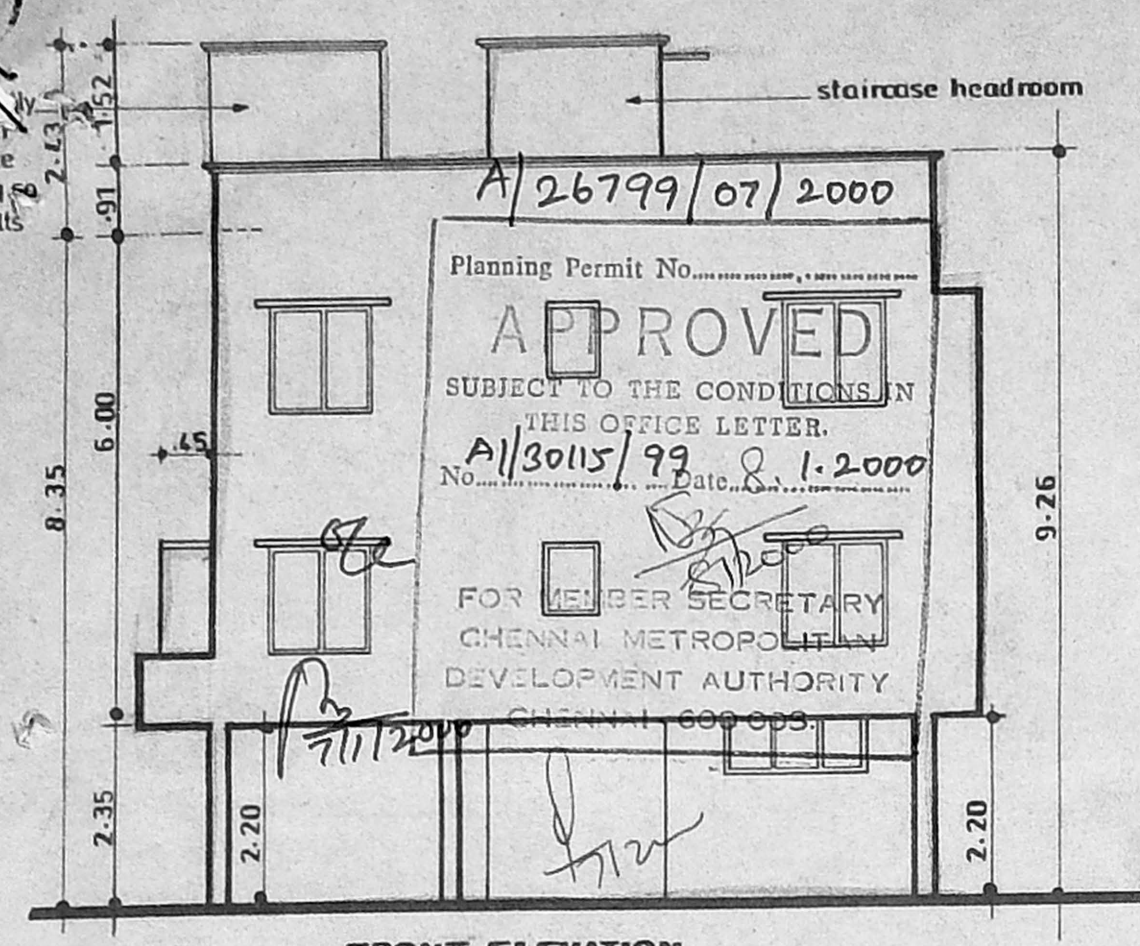

FRONT ELEVATION

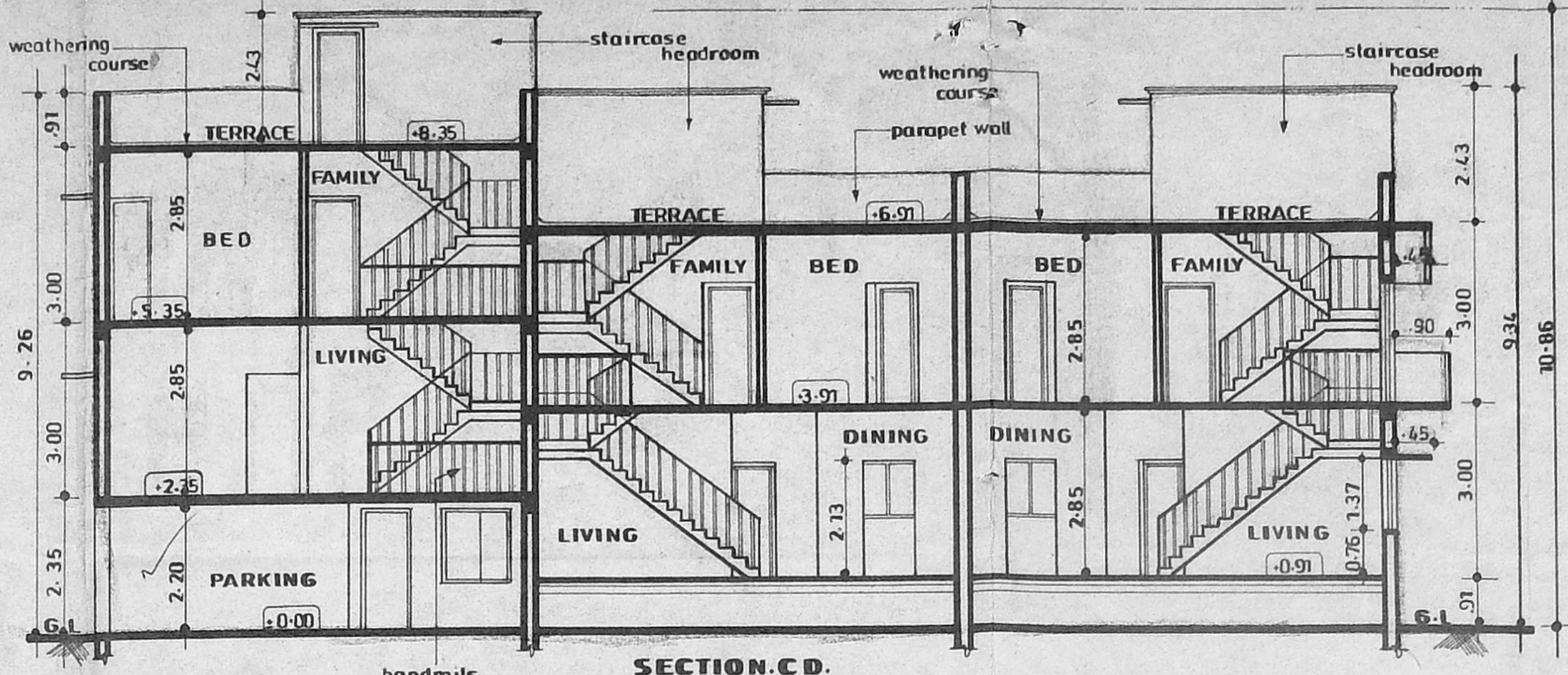

SECTION C-D

**Area statement**

Plot area	336.28 sqmt
Ground floor	147.34
First floor	218.210
Second floor	72.643
<b>Total</b>	<b>438.193 sqmt</b>
Plot coverage	84.90%
F.S.I @	1.30
No of parking	3 Nos

**Percolation Pit**

**Well detail**

**Column detail**

**Key plan (not to scale)**

**Sump detail**

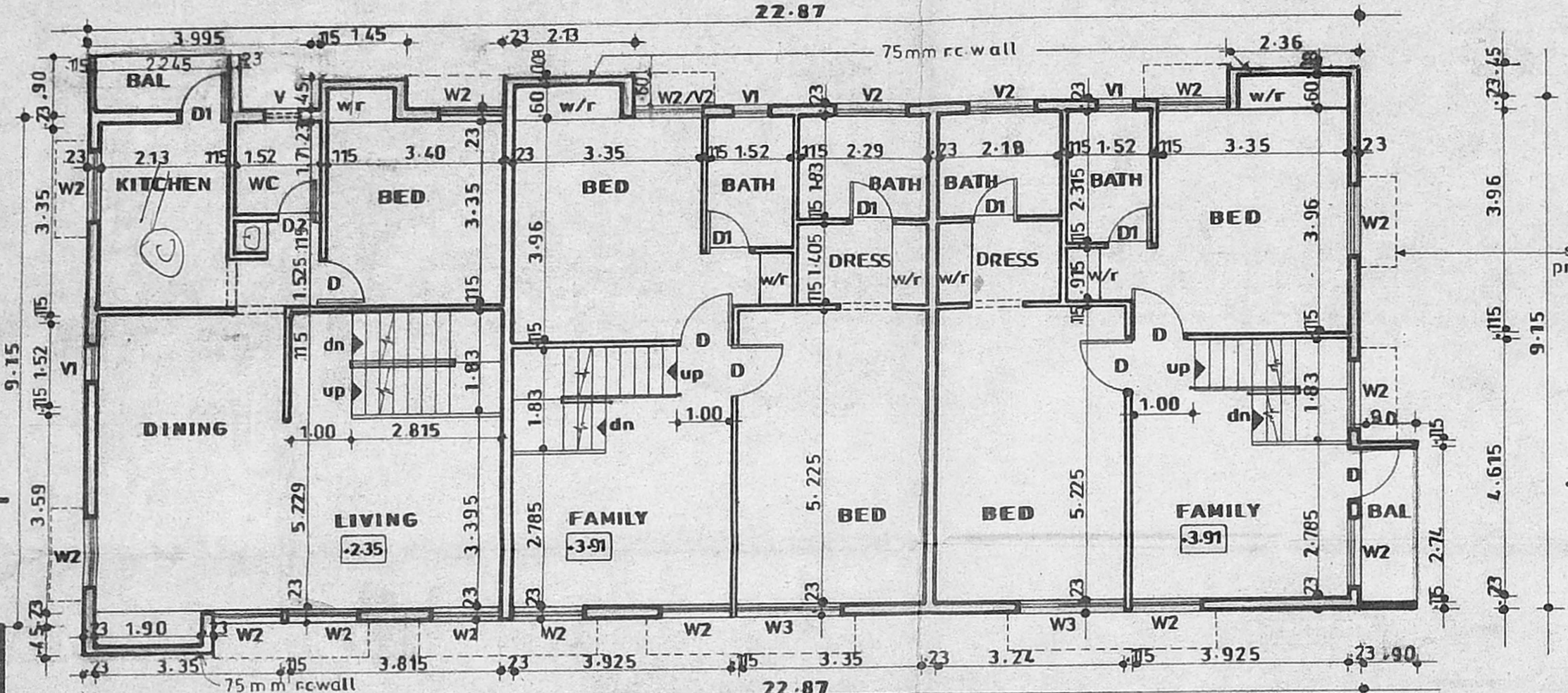

UPPER FLOOR OF STILL cum FIRST FLOOR PLAN AT +0.91 LVL

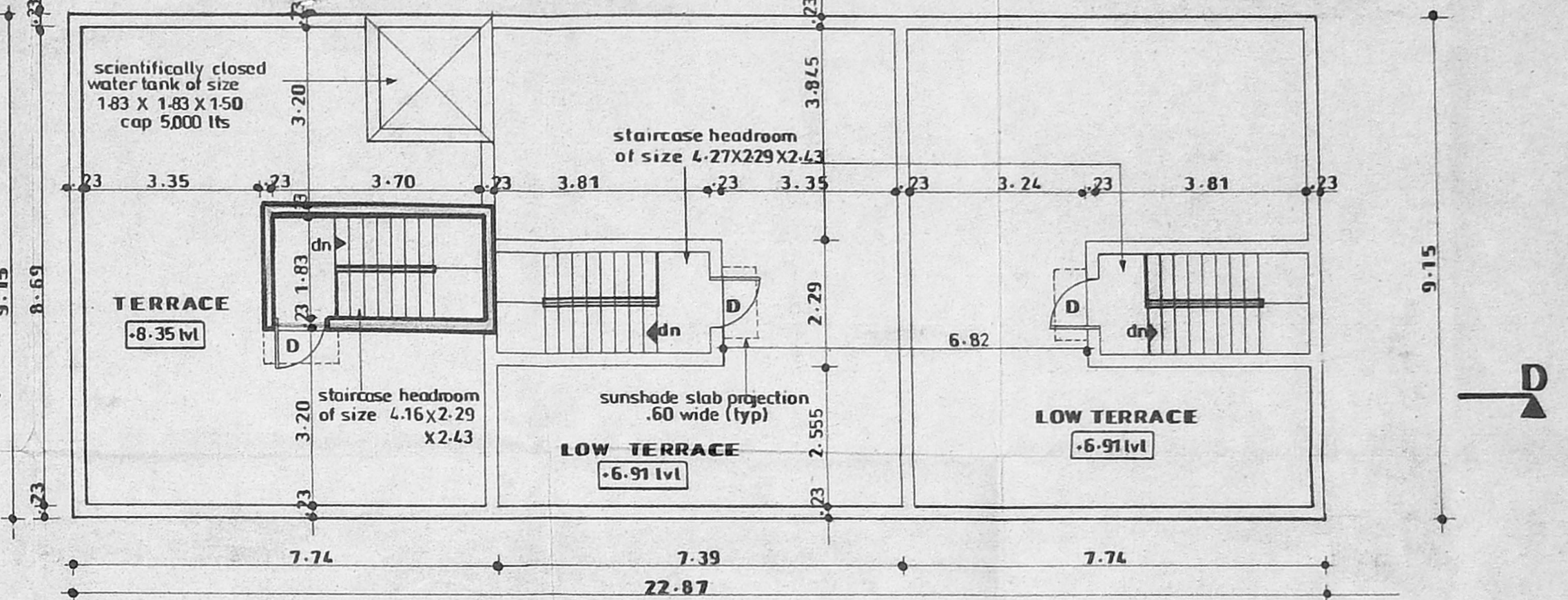

TERRACE FLOOR PLAN AT +8.43 LVL

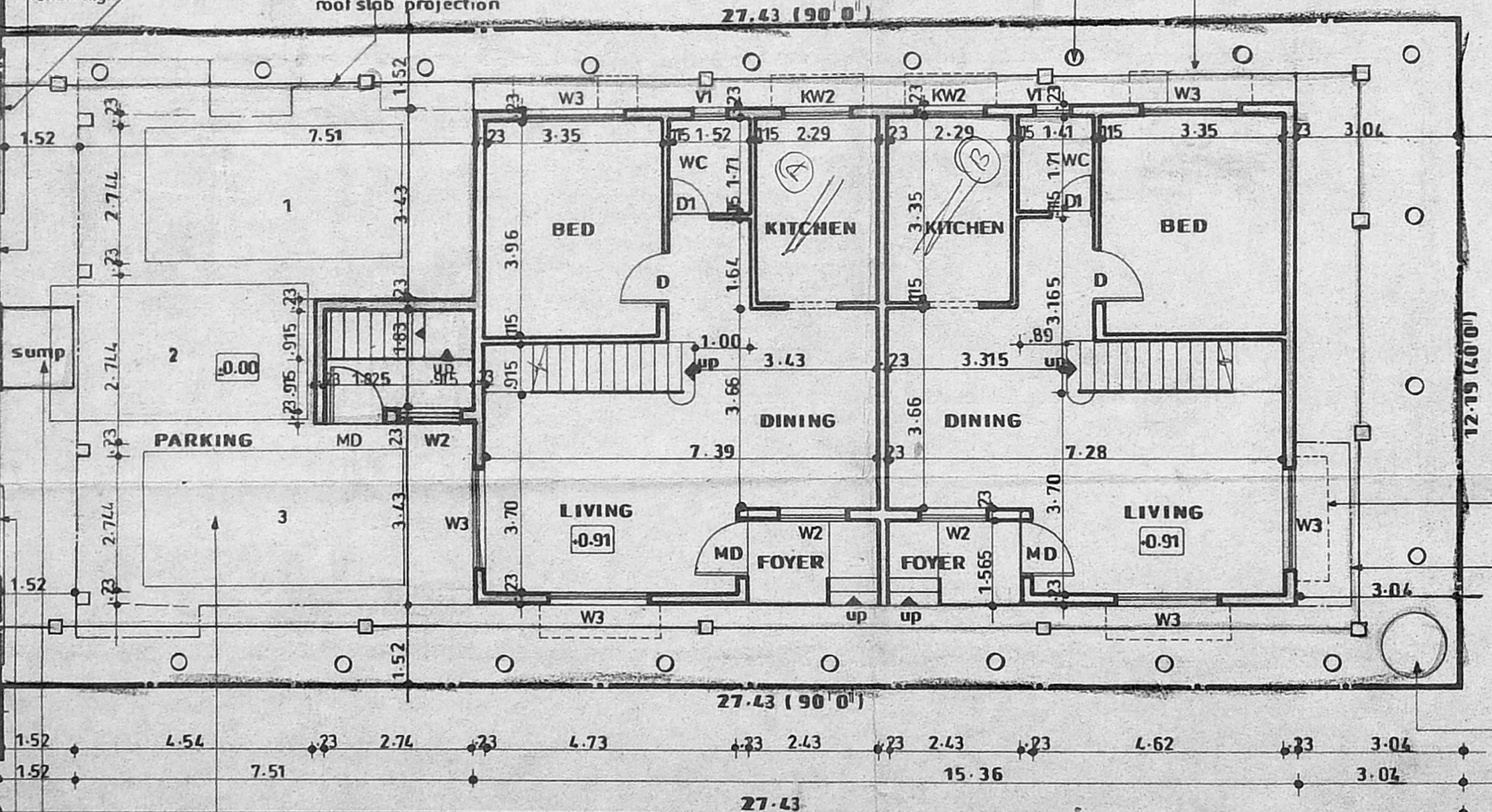

FIRST FLOOR cum TERRACE FLOOR PLAN AT +6.91 LVL

SITE PLAN cum STILL cum GROUND FLOOR PLAN AT +0.91 LVL

car parking 2.50x5.00 (typ)  
scientifically closed sump of size 1.415 x 1.415 x 1.50 capacity 3,000 lts  
sliding gate 3.50 wide

Schedule of joinery			
MD Maindoor	1.07x2.13	KW2 Kitchen window	1.22 x 1.07
D Door	0.91x2.13	V1 Ventilator	0.60x0.90
D1 Do	0.76x2.13	V2 Do	1.22 x 0.90
W2 Window	1.22 x 1.37		
W3 Do	1.83 x 1.37		
W2/V2 Window/Ventilator	1.22 x 1.97		

Colour Index	
Proposed site	
Boundary	
Road	
Sewer line	

**PROPOSED BUILDING AT DOOR NO. 4L (PART A) PROF. SUBRAMANIAM STREET, KILPAUK, CHENNAI - 600010.**  
R.S.NO:154/103 & 154/104, BLOCK NO.13, EGMORE VILLAGE, DIVISION NO. 70, ZONE - V.  
NOTE: SUBDIVISION SANCTION OBTAINED DSD 278/99 AT 29/9/99.

Date: 1/6/99	Scale: 1:100	Drawn: RK	Sheet no: 1d/1
<b>Architect:</b> R. BHASKAR, B. ARCH., M.C.A. (AIA) REGISTERED ARCHITECT No. 227 COA No: 13357 8, BAZULLAH ROAD, CHENNAI-600 017 R. BHASKAR, [R.A.No.227] 10, BAZULLAH ROAD, T. Nagar, Chennai - 600017.		<b>Owner / Power agent:</b> For EASTLYN DEVELOPERS (P) Ltd. V. PAVAN REDDY Managing Director	